spitalSTSAG
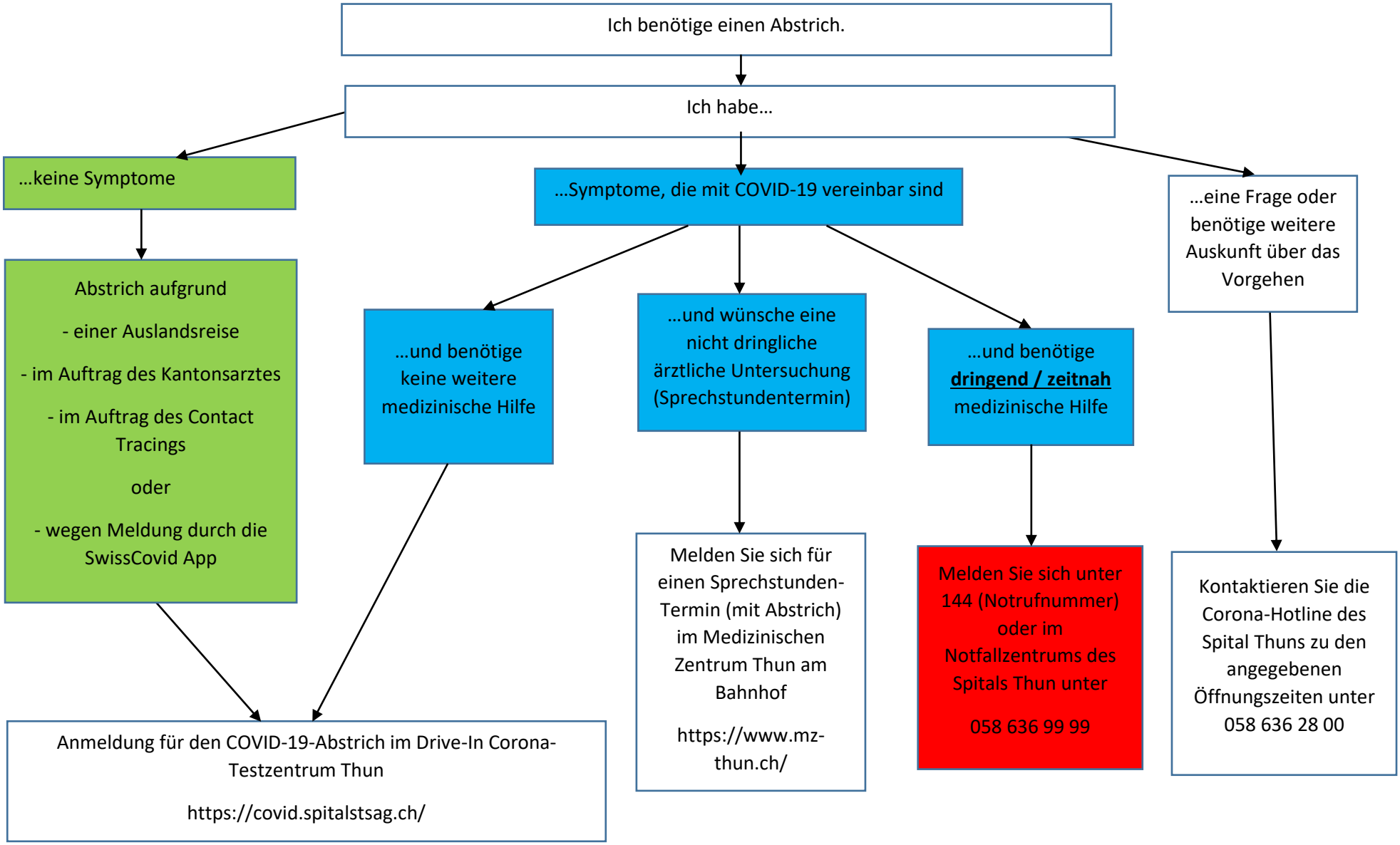
Stand: 16.03.2021